

RECEIVED

OCT 09 2018

IDWR / NORTH

IN THE DISTRICT COURT OF THE FIFTH JUDICIAL DISTRICT OF THE STATE OF IDAHO, IN AND FOR THE COUNTY OF TWIN FALLS

IN RE THE GENERAL ADJUDICATION OF RIGHTS TO THE USE OF WATER FROM THE COEUR D'ALENE-SPOKANE RIVER BASIN WATER SYSTEM

CIVIL CASE NUMBER: 49576

Claim ID: 95-17661

Date Received: 10-9-2018

Receipt No: N033810

Claim Fee: \$51.00 By: JL

NOTICE OF CLAIM TO A WATER RIGHT ACQUIRED UNDER STATE LAW

Please type or print clearly

1. Name of claimant(s) CLIFFORD W LENZ Phone (208) 664-5775
Mailing address 1970 S NEWELL ROAD COEUR D'ALENE ID Zip 83814
Street or Box City State

2. Date of priority: (Only one per claim) 12/31/1970 (Explain priority date selected in Remarks)
Month/Day/Year (YYYY)

3. Source of water supply (Check one) Ground Water () or Other (x) (a) SPRING
which is tributary to (b) SINKS

4. a. Location of point of diversion is: Township 50N, Range 02W, Section 19, SW 1/4 of SW 1/4, Govt. Lot 7, BM, County of KOOTENAI
Parcel no. 50N02W195600
Additional points of diversion, if any:
If available, GPS Coordinates

b. If instream flow, beginning point of claimed instream flow is:
Township, Range, Section, 1/4 of 1/4,
Govt. Lot, BM, County of
Ending point is: Township, Range, Section, 1/4 of 1/4,
Govt. Lot, BM, County of

5. Description of existing diversion works (dams, reservoirs, ditches, wells, pumps, pipelines, headgates, etc.), including the dates of any changes or enlargements in use, the dimensions of the diversion works as constructed and as enlarged and the depth of each well.
POND, APPROXIMATELY 8.5 FEET AT DEEPEST POINT

6. Water is claimed for the following purposes:

(dates are inclusive MM-DD) (cfs) (acre-feet)

For STOCKWATER purposes from 01/01 to 12/31 amount 0.02 or _____

For STOCKWATER STORAGE purposes from 01/01 to 12/31 amount _____ or 0.5

For STOCKWATER FR STORAGE purposes from 01/01 to 12/31 amount _____ or 0.5

For RECREATION STORAGE purposes from 01/01 to 12/31 amount _____ or 5.3

7. Total quantity claimed (a) 0.02 (cfs) and/or (b) 5.3 (acre-feet)

8. Non-irrigation uses; describe fully (e.g., Domestic: Give number of households served; Stockwater: Type and number of livestock, etc.) STOCKWATER USE FOR 40 HEAD CATTLE

9. Description of place of use:

- a. If water is for irrigation, indicate acreage in each subdivision in the tabulation below.
- b. If water is used for other purposes, place a symbol of use (example: D for Domestic) in the corresponding place of use below. See instructions for standard symbols.

TWP	RGE	SEC	NE				NW				SW				SE				Totals		
			NE	NW	SW	SE	NE	NW	SW	SE	NE	NW	SW	SE	NE	NW	SW	SE			
50N	02W	19																			

Parcel no(s) 50N02W195600 Total number of acres irrigated _____

10. In which county(ies) are lands listed above as place of use located? KOOTENAI

11. Do you own the property listed above as place of use? Yes (✓) No ()
 If your answer is No, describe in Remarks below the authority you have to claim this water right.

12. Describe any other water rights used at the same place and for the same purposes as described above.
95-16172-WELL FOR DOMESTIC AND STOCKWATER or None ()

13. Remarks (Include an explanation of the priority date selected):
1970 AERIAL PHOTOS SHOW POND EXISTED WHEN CLAIMED

Name of claimant(s) CLIFFORD W LENZ Claim ID _____

POND LOCATION FOR CSRBA WATER RIGHT CLAIM

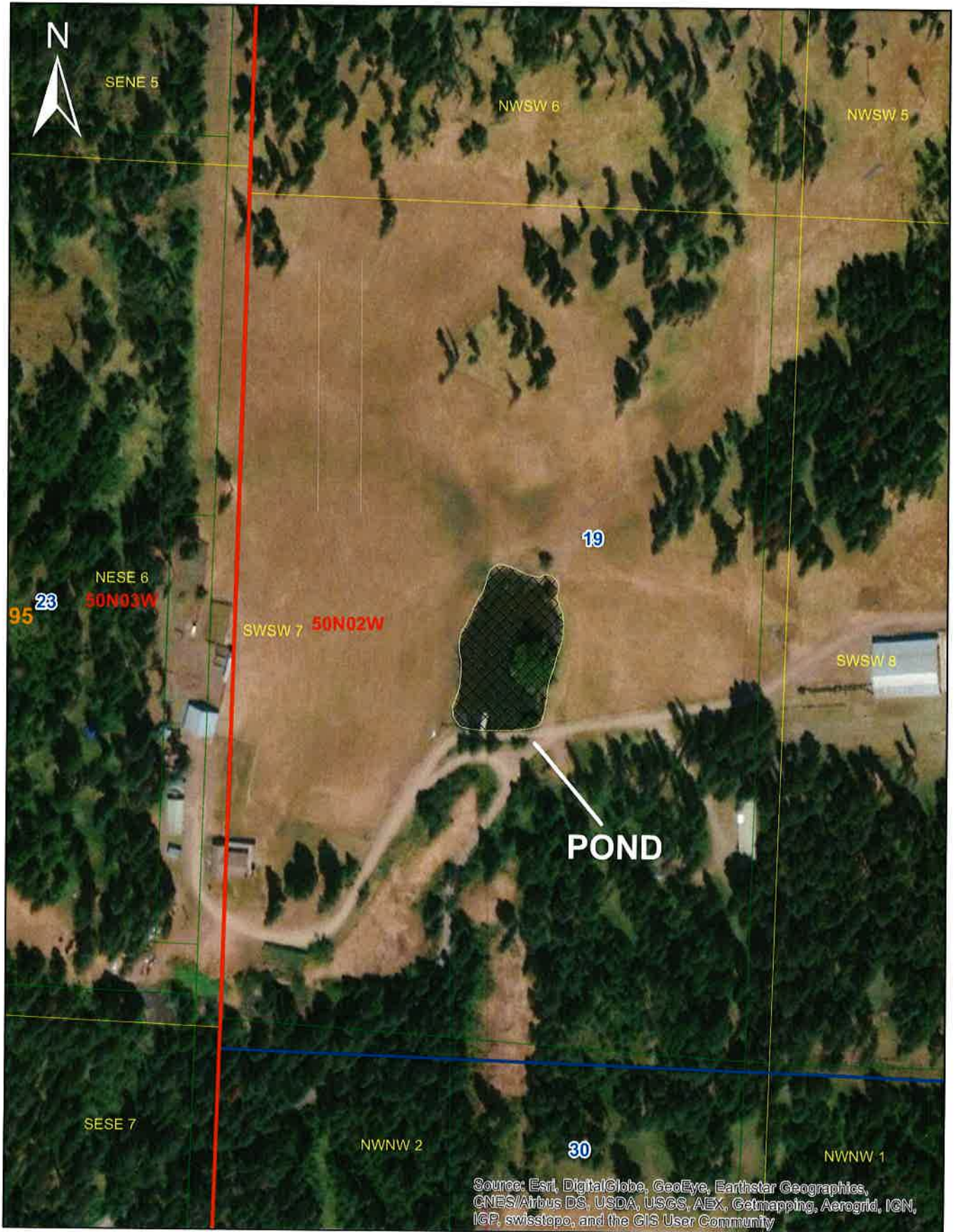

14. Basis of claim (Check one) Beneficial Use () Posted Notice () License () Permit () Decree ()

Court _____ Decree Date _____ Plaintiff v. Defendant _____

If applicable provide IDWR Water Right Number _____

15. **Signature(s)**

(a.) By signing below, I/We acknowledge that I/We have received, read and understand the form entitled "How you will receive notices in the Coeur d'Alene-Spokane River Basin Water System Adjudication."

(b.) I/We do () do not () wish to receive and pay a small annual fee for monthly copies of the docket sheet.

Number of attachments: 2

For Individuals: I/We do solemnly swear or affirm under penalty of perjury that the statements contained in the foregoing document are true and correct.

Signature of Claimant (s) Clifford Lenz Date: 10-8-08

Date: _____

For Organizations: I do solemnly swear or affirm under penalty of perjury that I am, and that I have signed the foregoing document in the space below as the

_____ of _____
Agent's title (Please print) Name of organization (Please print)

and that the statements contained in the foregoing document are true and correct.

Signature of Authorized Agent _____ Date _____

Printed Name of Authorized Agent _____

16. **Notice of Appearance:**

Notice is hereby given that I, (please print) _____, will be acting as attorney at law on behalf of the claimant signing above, and that all notices required by law to be mailed by the director to the claimant signing above should be mailed to me at the address listed below.

Signature _____ Date _____

Address _____

Name of claimant(s) CLIFFORD W LENZ Claim ID _____



1970

H-13

Total Storage Calculations

FILE NUMBER	XX-XXXXX
REVIEWER	Kalla Savage
DATE	10/4/2018

This spreadsheet has been designed by Idaho Department of Water Resources to estimate the total seepage, evaporation and fill capacity required for a pond.

User Input
Calculated value
Formula Explanations

Surface Area (AC.)	0.77	"Surface Area" is automatically carried over from the "Seepage Loss" sheet.
Average Pond Depth (FT.)	3.4	"Average Pond Depth" depicts the actual depth of the pond either measured or estimated. Note: If you know the maximum depth and not the average depth, the Field Examiner's Handbook suggests multiplying the maximum depth by 0.4 to get the average depth, or you can use any method that seems reasonable to attain average depth.
Pond Capacity (AF)	2.62	Pond Capacity is calculated by multiplying the Pond Surface Area by the Average Pond Depth. If you know the capacity, divide the capacity by surface area and enter the average pond depth in the space above. Note: If pond capacity is determined using a method shown on the "Pond Capacity" sheet, the user may need to modify the value of "Pond Capacity" (cell B9) manually. Note that if the value is modified manually, the formula will be altered for future use.
Multiple Fill Volume Above Initial Fill to Fulfill From Storage Needs- "Multiple Fills" (AF)	0.5	The "Multiple Fill Volume Above Initial Fill" is the acre-feet of water required to meet a <i>from storage</i> component if the <i>from storage</i> component exceeds a one time fill. This section should not include the amount of water needed to fill the pond initially or the amount of water needed to maintain the pond level due to evaporation or seepage. For example: if a pond has a capacity of 5 acre feet and 2.5 acre feet of seepage and evaporation, but the pond is used for irrigation that requires 10 acre feet of from storage for the irrigation use, then you would insert 5 acre feet into this location (10 acre feet needed - 5 acre feet from the initial fill = 5 acre feet of additional storage needed). Note: You must have a "From Storage" component exceeding the initial fill on the permit to include a volume in this space.
Estimated Seepage Loss (AF)	0.8	The "Estimated Seepage Loss" is automatically carried over from the "Seepage Loss" sheet.
Estimated Evaporation Loss (AF)	1.4	The "Estimated Evaporation Loss" is automatically carried over from the "Evaporation Loss" sheet.
Total Volume Required (AF)	5.3	The "Total Volume Required" is calculated by adding the Pond Capacity, Multiple Fills, Seepage Loss, and Evaporation Loss amounts to determine the total amount of storage required.